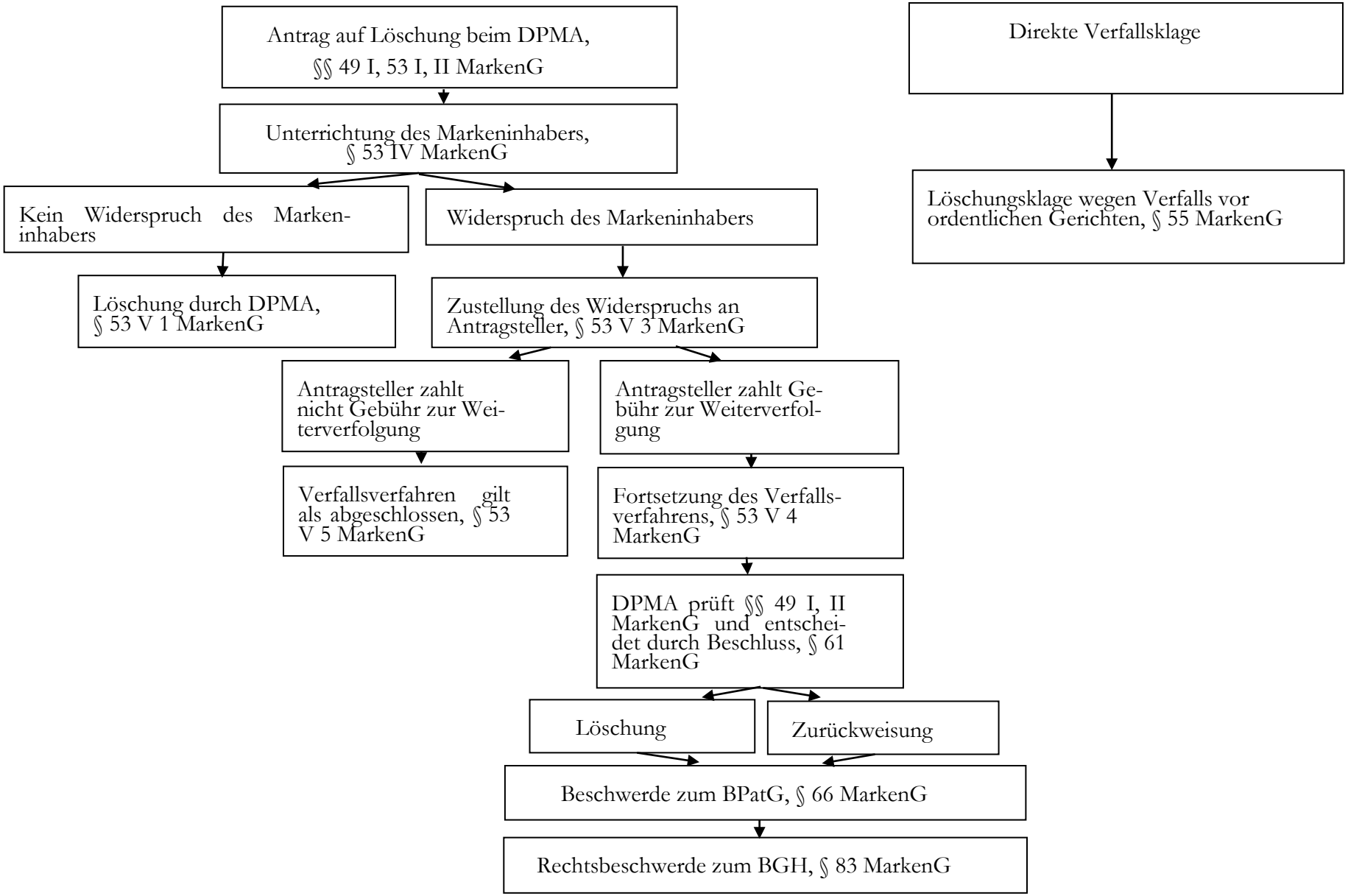Ablauf des Verfallsverfahrens