

# International Economic Policy

Master of Science

Presentation by

Prof. Dr. Fehr



## Professors of the faculty

### Professors of the Faculty of the Department of Economics



Prof. Dr. Maik Wolters  
VWL, insb. Geld und internationale  
Finanzmärkte



Prof. Dr. Michael Pflüger  
VWL, insb.  
Internationale Ökonomik



Prof. Toker Doganoglu, Ph.D.  
VWL, insb. Industrieökonomik



Prof. Christina Felfe de Ormeño, Ph.D.  
VWL, insb. Arbeitsökonomik



Prof. Dr. Hans Fehr  
Finanzwissenschaft



Prof. Dr. Martin Kukuk  
Ökonometrie



Prof. Dr. Daniel Müller  
VWL, Vertrags- und  
Informationsökonomik



Prof. Dr. Peter Bofinger  
Seniorprofessur für VWL, Geld und  
internationale  
Wirtschaftsbeziehungen



Prof. Dr. Alicia von Schenk  
Juniorprofessur für Angewandte  
Mikroökonomie, insb. Mensch-  
Maschine-Interaktion



Prof. Dr. Victor Klockmann  
Juniorprofessur für Angewandte  
Mikroökonomie, insb. Digitalisierung



Prof. Dr. Eric Mayer  
Arbeitsgruppe  
Empirische Wirtschaftsforschung

# Overview International Economic Policy

**20 students**

All suitable applicants were admitted

Amount of EU-applicants: **105**

Start of lecture period: **18.10.2022**

End of lecture period: **10.02.2023**

# Overview Master International Economic Policy

Length of degree programme: **4 semesters** (max. 6 semesters )

**Consecutive programme** (build on bachelor)

Starting date **winter- or summer semester**

**Modulary structure**

**120 ECTS**

**Masterthesis with 30 ECTS:** writing time six months

**Two semesters on leave possible**

## Regulations

- Your valid examination regulations for the winter semester 2022/23:  
[https://www.uni-wuerzburg.de/fileadmin/32020000/Ordnungen/Inter.Economic\\_Policy-MA120-6aes-202220427-kon-Netz.pdf](https://www.uni-wuerzburg.de/fileadmin/32020000/Ordnungen/Inter.Economic_Policy-MA120-6aes-202220427-kon-Netz.pdf)
- examination regulations from January 13th 2016 in the current version of April 27, 2022
- only the modules out of the examination regulations can be selected (except: international modules, special courses e.g from guest professors)



## Structure

1. Semester	2. Semester	3. Semester	4. Semester	ECTS
Core				20
Core Electives				40
	Electives			20
		Seminar		10
				Thesis
30	30	30	30	120

## Core Modules

4 out of 6 modules have to be selected:

- Advanced Macroeconomics (winter semester 22/23)
- Advanced Microeconomics (summer semester 2023)
- Econometrics 1 (english: summer semester 2023;  
german: winter semester 22/23)
- Strategic Decisions and Competition (winter semester 22/23)
- Policy Evaluation Methods (summer semester 2022)
- Business Cycles (?summer semester 2023?)



## Core Electives

You can choose modules from the following fields:

- Empirical Methods
- Monetary Policy
- International Economics
- Industrial Economics
- Labor Economics
- Public Finance
- Contract Theory





## Electives

### Interdisciplinary focus

- nearly all modules of the faculty can be chosen (but only some of them are in English)
- different management modules
- Courses from other universities (outside Germany) can be acknowledged given that they are comparable
- special modules, projects or seminars
- Catalogue of the modules: please check your examination regulations



## Seminars

- Familiarize yourself intensively with a topic!
- **Scope:** 10 ECTS
- You have to take at least one seminar, but you can take more if you want to. The second one will be listed at „Electives“.
- Usually term paper + presentation
- Application during the semester for next semester through the Office of the Dean of Studies.

**Preperation for master thesis!**



## Master Thesis

- **Scope:** 30 ECTS
- 6 months to write
- Application process for thesis supervision runs through the Studiendekanat at predefined date once per semester
- Application for supervision one semester in advance
- Thesis must be written in economics



# Things to know about your studies.....



## General framework

- Fixed registration period for exams
- Exams can be retaken at will (until passed)
- If no degree in the 6th semester - first-time failure; last chance: 7th semester
- In leave of absence: no first attempts to take exams possible (exception: failed exams from previous semesters)
- Examinations usually 60 minutes



## Change between master programmes

- Application 1st semester
- Maximum credit of 29 ECTS credits
- Change to a higher semester currently excluded

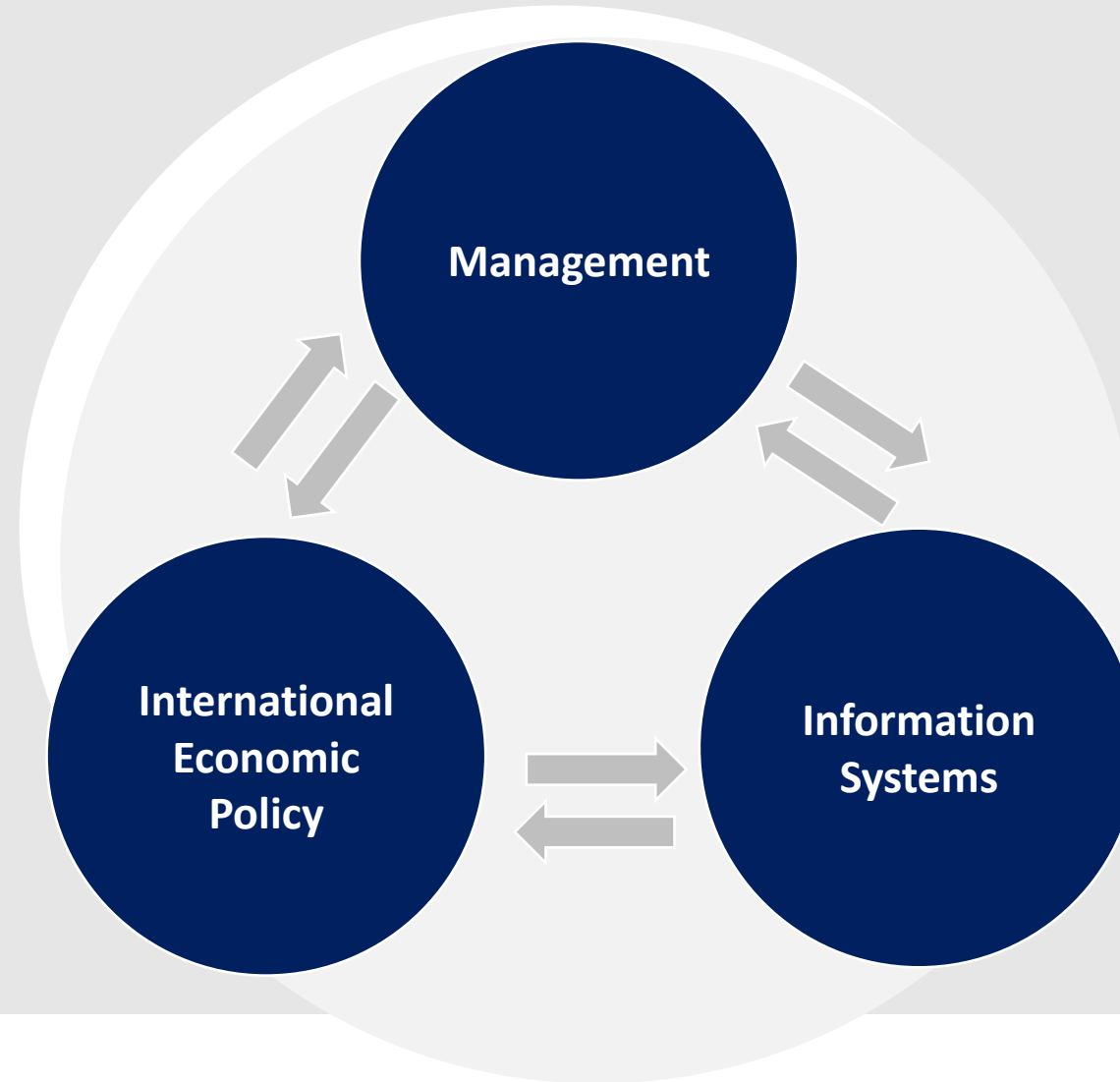

## Dates and deadlines

- Semester period  
01.10.2022 – 31.03.2023
- Lecture period  
18.10.2022 – 10.02.2023
- Registration period for the exams (online via WueStudy)  
16.11.2022 – 15.12.2022
- Exam period (may change):  
20.02.2022 – 04.03.2023 (planned)

Central dates can be found at:

[www.studienangelegenheiten.uni-wuerzburg.de/fristen-und-termine/](http://www.studienangelegenheiten.uni-wuerzburg.de/fristen-und-termine/)  
[www.uni-wuerzburg.de/studium/pruefungsamt/master/wirtschaftswissenschaften/](http://www.uni-wuerzburg.de/studium/pruefungsamt/master/wirtschaftswissenschaften/)

## Re-registration

- You must re-enroll in your degree programme for each semester in order to continue your studies.
- Re-registration deadline for the summer semester 2023  
10.01.2023 – 23.01.2023
- If you have any questions regarding re-registration, please contact the Registrar's Office.  
[www.studienangelegenheiten.uni-wuerzburg.de](http://www.studienangelegenheiten.uni-wuerzburg.de)

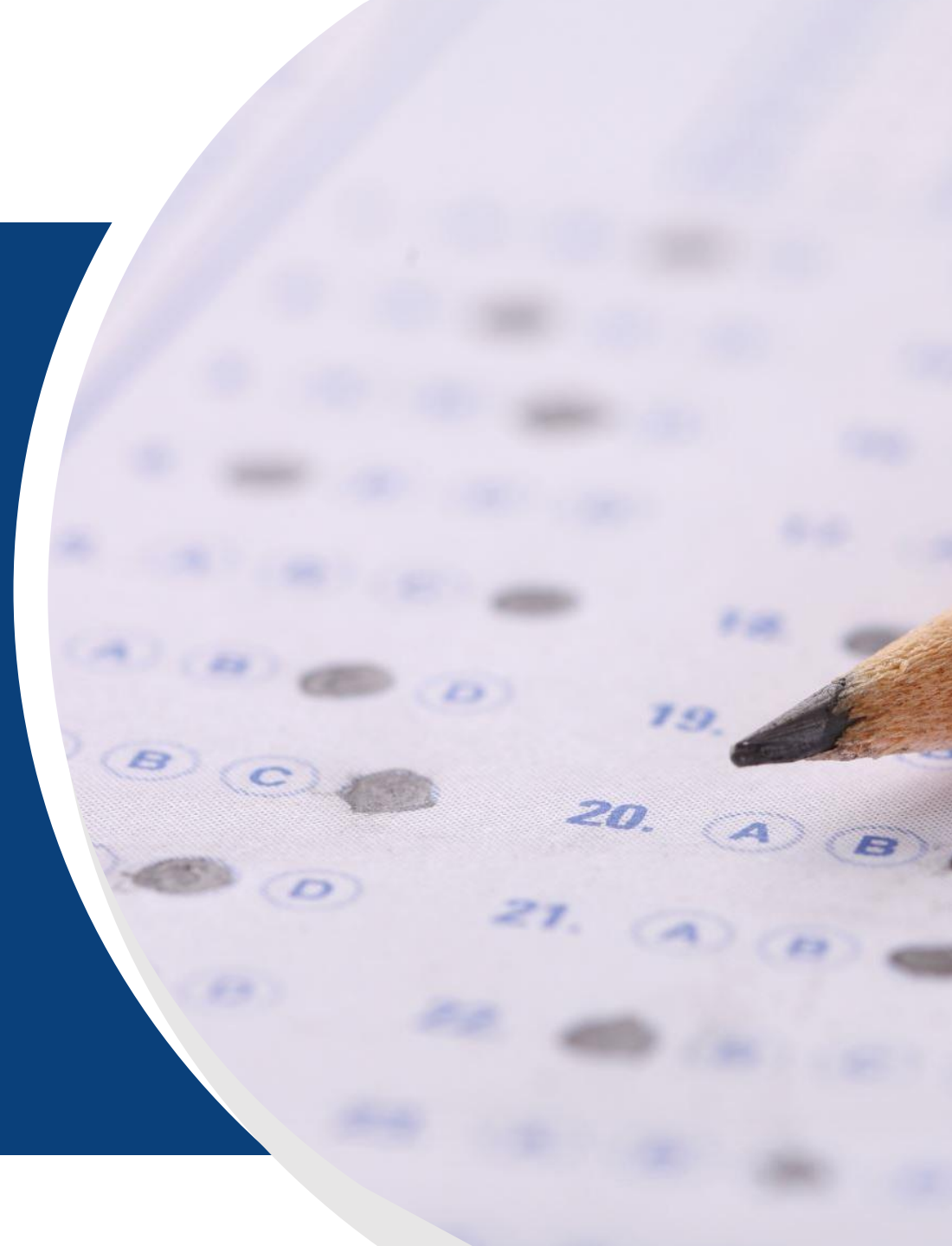



## Your contact person at the examination office

- Thomas Schell, Mechthild Hellmuth,  
Lisa Kuchenmeister
- Areas of Responsibility: posting grades,  
registering theses, processing other requests.
- Homepage:  
[www.uni-wuerzburg.de/studium/pruefungsamt/master/wirtschaftswissenschaften/](http://www.uni-wuerzburg.de/studium/pruefungsamt/master/wirtschaftswissenschaften/)



pruefungsamt.wiwi@  
uni-wuerzburg.de



Campus Hubland  
Josef-Martin-Weg 55  
97074 Würzburg



0931 / 31 82514

## If not already done:

- See the messages in WueCampus2 course "WiWi-Studienberatung" and also in the distribution list "Master Economics/ (Business) Management / International Economic Policy".
- Important information about your studies - from the Dean of Studies as well as from the Examination Office.
- <https://wuecampus2.uni-wuerzburg.de/moodle/course/view.php?id=702>
- Please also pay attention to the announcements on the homepage → [www.wiwi.uni-wuerzburg.de/squiwi/master/international-economic-policy/](http://www.wiwi.uni-wuerzburg.de/squiwi/master/international-economic-policy/)

**wue**  **campus**

## Your contact person at the faculty

### Office of the Dean of Studies

- Miriam Sasse
- Areas of responsibility: Academic advising and coordination of master's degree programs, examination management
- Homepage:  
[www.wiwi.uni-wuerzburg.de/fakultaet/studiendekanat/](http://www.wiwi.uni-wuerzburg.de/fakultaet/studiendekanat/)
- [www.wiwi.uni-wuerzburg.de/squiwi/master/international-economic-policy/](http://www.wiwi.uni-wuerzburg.de/squiwi/master/international-economic-policy/)



master@wiwi.uni-wuerzburg.de



Tuesday 9-11 am  
Room 292  
Sanderring 2, 97070 Würzburg



0931 / 31 89968

## International Cooperation of our Faculty

- contacts to about **75 European universities** within the ERASMUS+ programme
- additionally **30 worldwide partnership programmes**
- Approx. **130 outgoings** and **120 incomings** p.a.; tendency increasing
- Two international summer schools p.a.



## semester abroad

- In the 3th semester and later
- Keep the electives area free for credits
- Information event:



30.11.2022

6 pm

Room 414



## Your contact person for semesters abroad

### Office of the Dean of Studies

- Michaela Briglmeir
- Responsibilities: Study abroad coordinator (partnership and Erasmus programs).
- Homepage:  
[www.wiwi.uni-wuerzburg.de/fakultaet/studiendekanat/](http://www.wiwi.uni-wuerzburg.de/fakultaet/studiendekanat/)  
[www.wiwi.uni-wuerzburg.de/squiwi/international/](http://www.wiwi.uni-wuerzburg.de/squiwi/international/)



[ausland@wiwi.uni-wuerzburg.de](mailto:ausland@wiwi.uni-wuerzburg.de)



Tuesday 9-11 am  
Room 290  
Sanderring 2, 97070 Würzburg



0931 / 31 89969

## Double Degree Programme Ghent and Verona

- The faculty offers for Master students in IEP two options for a double degree programme either with
  - **University of Ghent**, Faculty for Economics and Business Administration
  - **University of Verona**, Department of Economics
- DD-programme gives students the opportunity to pursue two master's degrees from two universities in just two years.
- Detailed information: [www.wiwi.uni-wuerzburg.de/studium/master/international-economic-policy/double-degree](http://www.wiwi.uni-wuerzburg.de/studium/master/international-economic-policy/double-degree)

## Structure of Double Degree Programme Ghent

1. Term	2. Term	3. Term	4. Term	ECTS
Würzburg (summer term)	Ghent (winter term)	Ghent (summer term)	Würzburg (winter term)	
	Core			20
Core Electives / Major				40
	Electives			20
		Seminar		10
			Thesis	30
30	30	30	30	120





**MOT**

## **MOT – Masterorientierungstutorium Master Tutoring Programme**

- Student tutorial with instructions on how to begin the study programme
- WueCampus course room: <https://wuecampus2.uni-wuerzburg.de/moodle/course/view.php?id=54913>
- If you missed the date you can write to Lea Freimann: [lea.freimann@stud-mail.uni-wuerzburg.de](mailto:lea.freimann@stud-mail.uni-wuerzburg.de)



We wish you a great  
start studying in  
**Würzburg!**

